

First Floor Plan

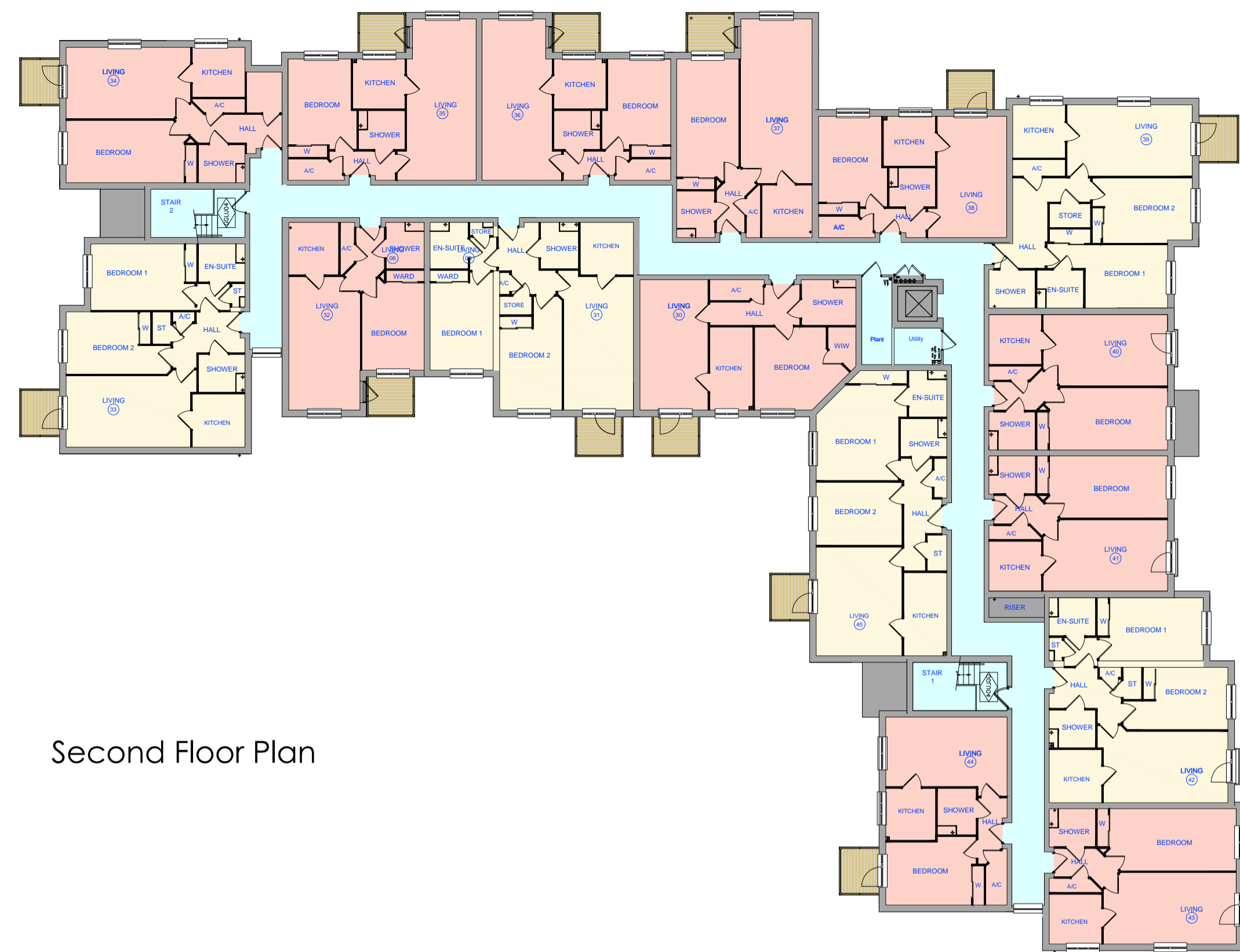

Second Floor Plan

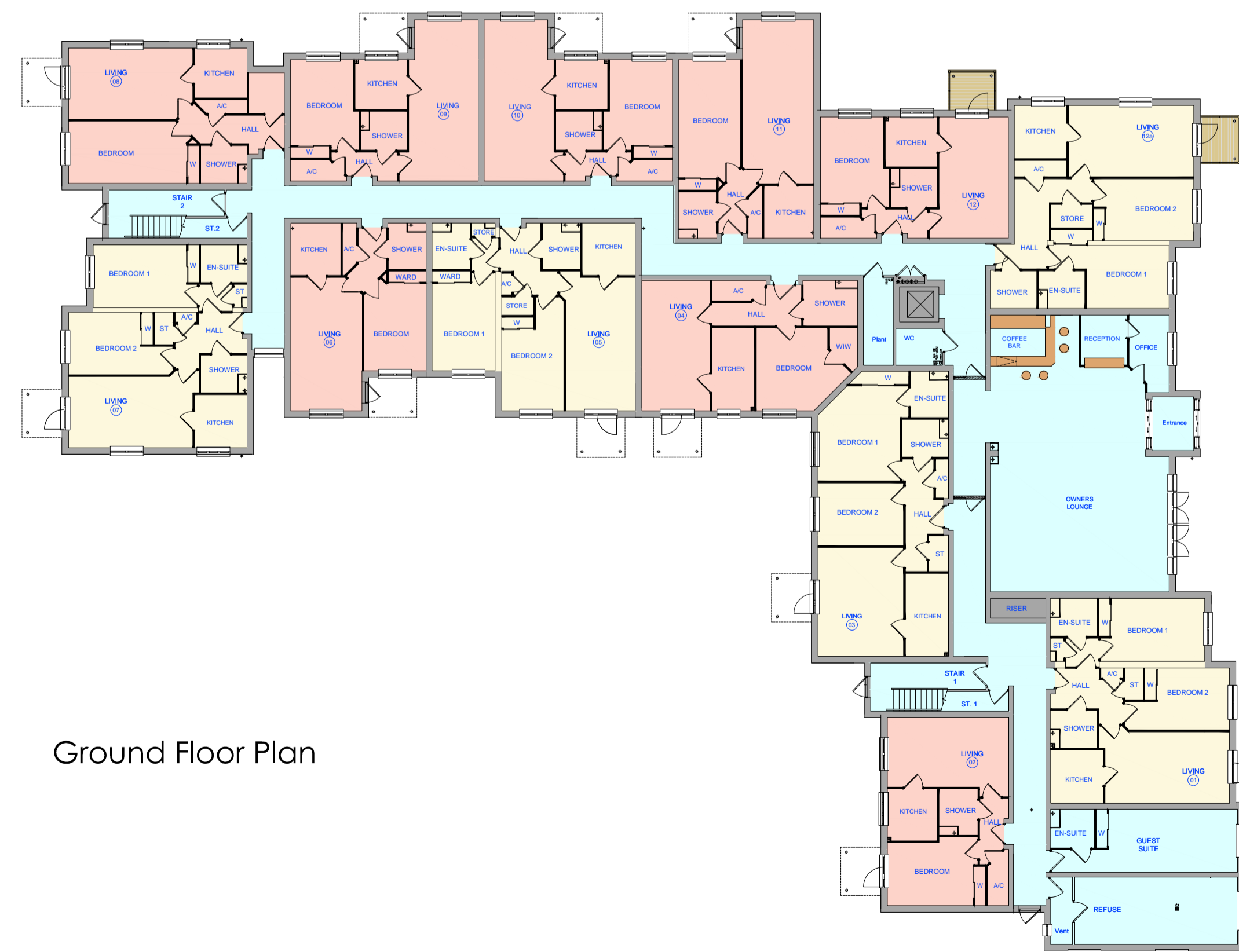

Ground Floor Plan

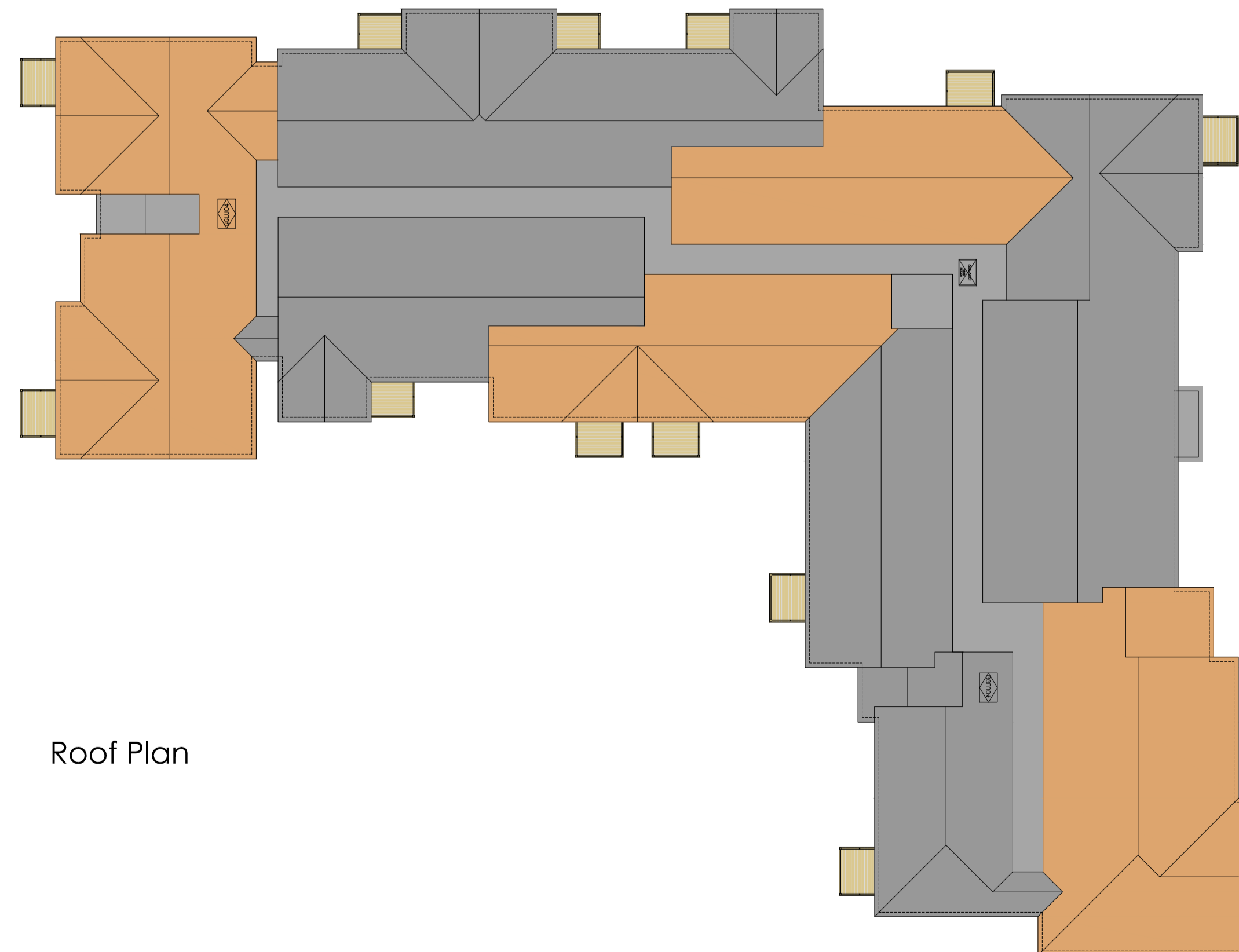

Roof Plan

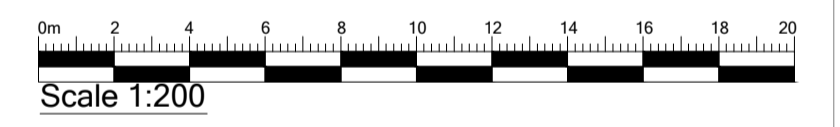

Scale 1:200

© 2019 PLANNING ISSUES

planningissues  
TOWN PLANNING AND  
ARCHITECTURAL DESIGN

Carl M. Tunncliffe  
Regional Design Manager  
Churchill House \* Bunford Gate  
Innovative \* Accelerative 662 3033  
Telephone: (01527) 862788  
Fax : (01527) 873048  
E-mail: design@planningissues.co.uk

Client

**Churchill**  
Retirement Living

Project Title

Proposed Retirement Living Apartments  
Former care home (Cypress House)  
South Acre Drive  
Handforth, SK9 3HN

Drawing Title

PUBLIC EXHIBITION  
Floor Plans

Scale 1:200@ A1 Date May 2019  
Drawn TB Checked CMT  
Drawing No. Rev.

30041HF / PE 020 -

LAND AT FORMER CYPRESS HOUSE \* SOUTH ACRE DRIVE \* HANDFORTH, SK9 3HN, CHESHIRE