

FIRST FLOOR PLAN

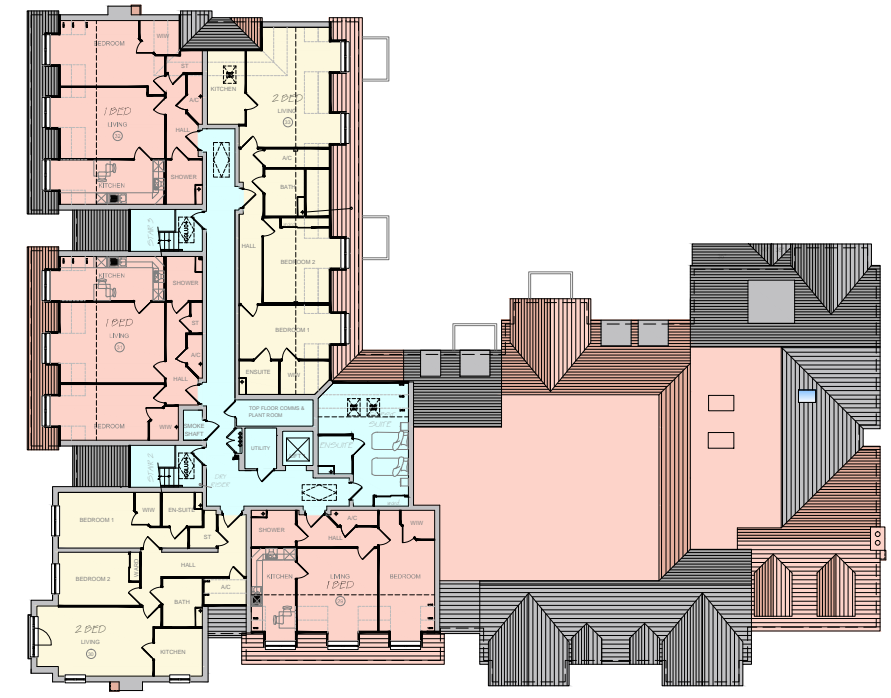

SECOND FLOOR PLAN

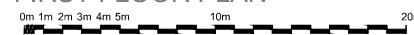
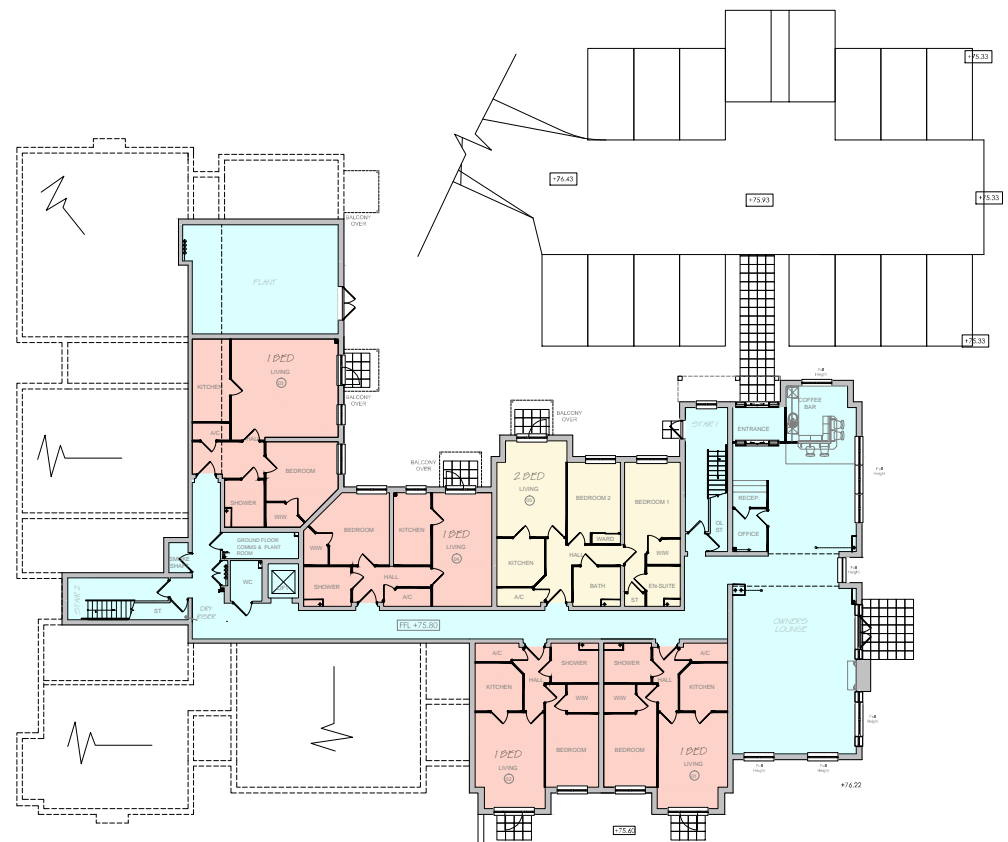

LOWER GROUND FLOOR PLAN

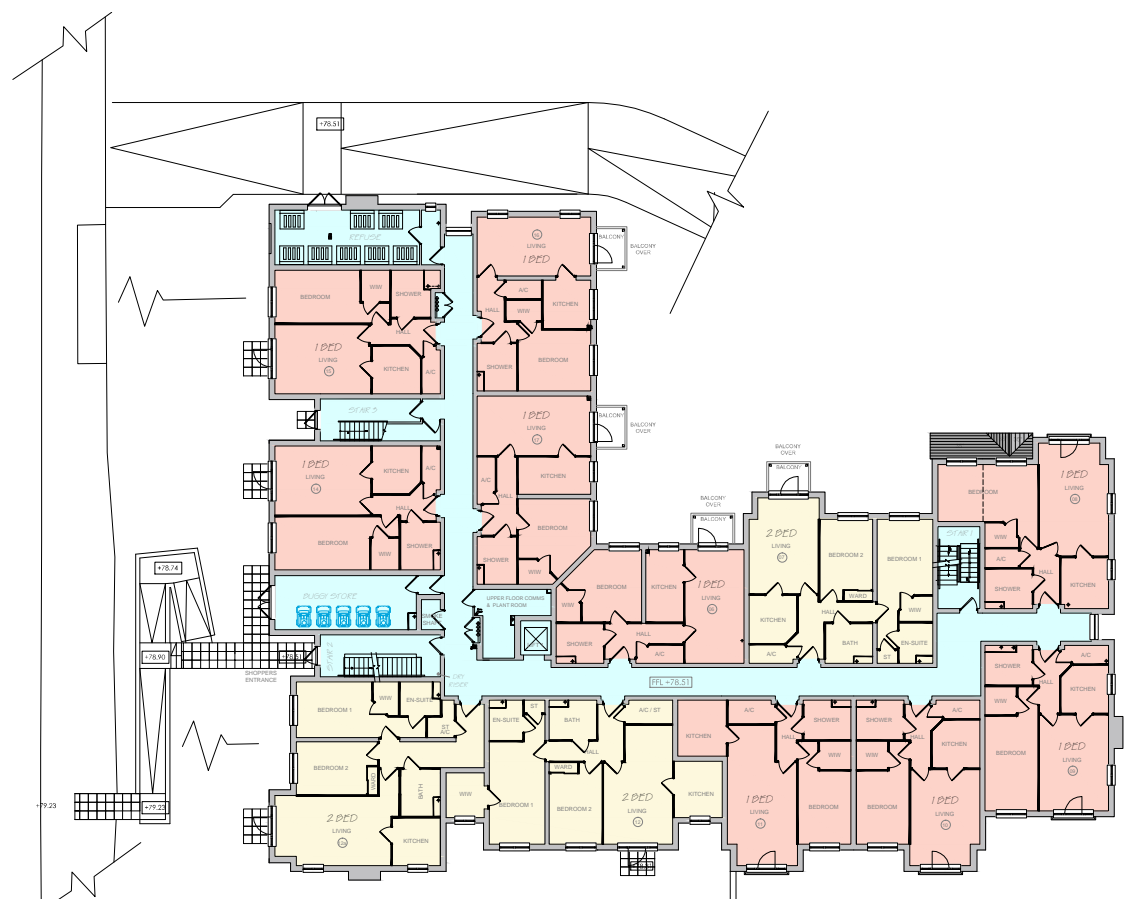

GROUND FLOOR PLAN

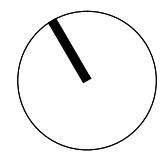

1 BED APARTMENTS
 2 BED APARTMENTS
 COMMUNAL AREAS

© 2019 PLANNING ISSUES

planning issues
 TOWN PLANNING AND ARCHITECTURAL DESIGN
 Ben Smith
 Southeast Design Director
 Churchill House • 4, Cheriton Road
 Byfleet • Surrey KT14 7AG
 Telephone: (0)1932 338715
 Fax: (0)1932 338701
 Email: design@planningissues.co.uk

Client
Churchill Retirement Living

Project Title
 PROPOSED RETIREMENT LIVING APARTMENTS
 LAND AT 'BYWAYS' & 'HEJMO'
 BIRCHWOOD PARK AVENUE
 SWANLEY, KENT BR8 7AU

Drawing Title
 FLOOR PLANS
 PUBLIC CONSULTATION

Scale: 1:100 @ A1 Date: JUN 2019
 Drawn: JS Checked: BS
 Drawing No. Rev.

20076SW
 PLOT DATE: 11 June 2019

Proposed Retirement Living Apartments at Birchwood Park Avenue, Swanley, Kent BR8 7AU